

KOLB LAND CONSULTING, INC.  
LAND SURVEYING • SUBDIVIDING • LAND PLANNING

929 WILLIAMS STREET

LAKE GENEVA, WISCONSIN 53147

414 248 3697

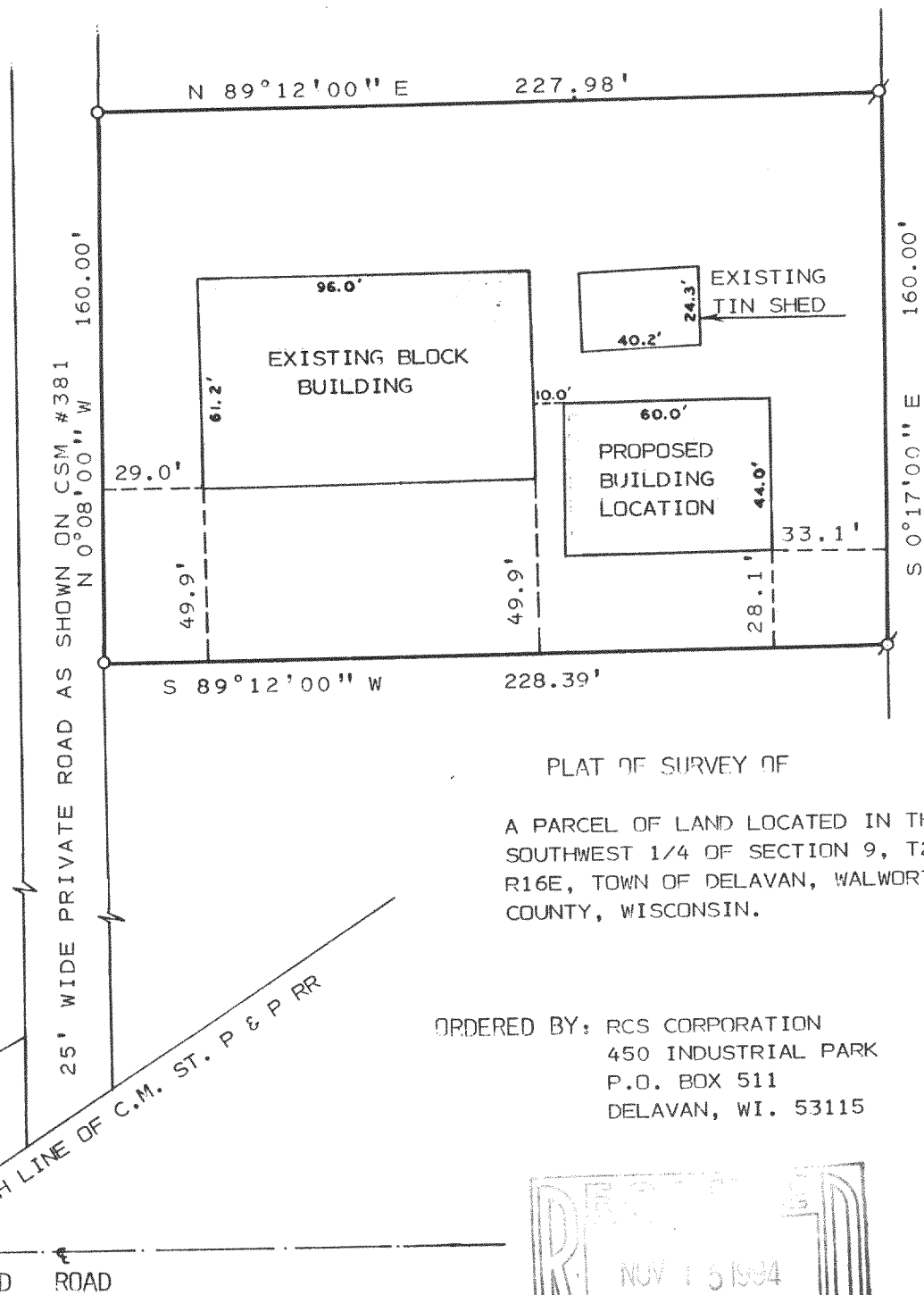

PLAT OF SURVEY OF

A PARCEL OF LAND LOCATED IN THE  
SOUTHWEST 1/4 OF SECTION 9, T2N,  
R16E, TOWN OF DELAVAN, WALWORTH  
COUNTY, WISCONSIN.

ORDERED BY: RCS CORPORATION  
450 INDUSTRIAL PARK  
P.O. BOX 511  
DELAVAN, WI. 53115

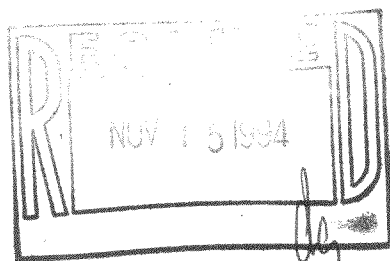

NOTE: BEARINGS ARE ASSUMED AS SHOWN  
ON PREVIOUS SURVEY RECORDS.

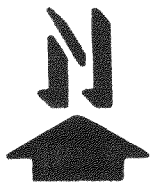

SCALE: 1" = 50'  
LEGEND

ø - IRON PIPE FOUND  
o - IRON PIPE SET

I, HAROLD H. KOLB, DO HEREBY CERTIFY  
THAT I HAVE SURVEYED THE PROPERTY  
HEREON DESCRIBED ACCORDING TO THE  
OFFICIAL RECORDS AND THAT THE PLAT  
HEREON IS A CORRECT REPRESENTATION  
OF THE LOT LINES AND THE PRINCIPAL  
LINES OF THE BUILDINGS, TO THE BEST  
OF MY KNOWLEDGE AND BELIEF.  
SURVEY NOT VALID UNLESS SURVEYOR'S SIGNATURE  
IS IN RED.

HAROLD H. KOLB

WISCONSIN REGISTERED LAND SURVEYOR, S-187

DATE JANUARY 21, 1994

REVISED

REVISED

2-16-D-9-7B4

FD-9-7B4

216-1983